

Seventy-Seventh Annual Reunion

Shamokin High School Alumni Association

Saturday, May 28, 1960

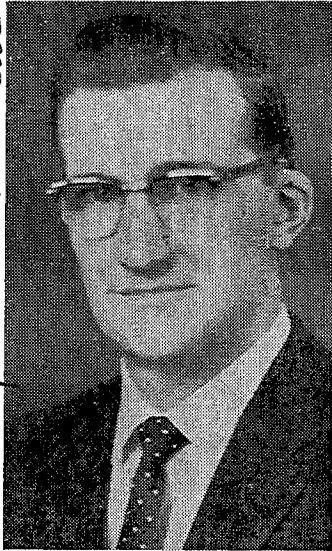

H. RICHARD HILBUSH
President

ALMA MATER

Hail our noble Alma Mater,
Rich in memories dear,
Praise be thine from son and daughter
Through each passing year.
Proudly raise our voices o'er her,
Great her worth confess.
We forever shall adore her,
Dear old S. H. S.

George R. Booth '09
Joseph Curilla '44

ADDITIONS TO CENTURY CLUB

- | | |
|-------------------------|-----------------------|
| *1909 R. Stanley Seiler | 1926 Sarah Lark Twigg |
| *1910 Fred E. E. Stout | 1926 Edward V. Twigg |

Scholarship Fund Awards

- | |
|--------------------------|
| 1927—A. D. Willow |
| 1928—Ruth Shroyer |
| 1929—Roy Kuebler |
| 1931—Rebecca Hirsch |
| 1932—William Fidler |
| 1933—Erma Siglin |
| 1934—John Albert |
| 1935—Joseph Oless |
| 1936—Helen Sanders |
| 1937—George Auman |
| 1938—Ida Jane Walsh |
| 1939—Fred C. Stout |
| 1940—John L. Balega |
| 1941—Louise Adams |
| 1942—Roger Knowles |
| 1943—Jeanne Sevison |
| 1944—Dorthea Davison |
| 1945—June Lytle |
| 1946—Douglas Shaffer |
| 1947—Marie Mattis |
| 1948—Alex Petrovich |
| 1949—Robert Zimmerman |
| 1950—Clarence Kerstetter |
| 1951—Carol Ann Price |
| 1952—Frank Petrovich |
| 1953—Dorothy Ann Hughes |
| 1954—1. Edward Shaffer |
| 2. Sarah L. Twigg |
| 1955—1. Kenneth A. Swatt |
| 2. Cynthia Poliniak |
| 2. Margaret Rhoades |
| 1956—1. Carol Culton |
| 2. Carol Unger |
| 1957—1. John Strick |
| 2. George Lupold |
| 1958 1. Dorothy Shomper |
| 2. Robert Harrison |
| 1959 1. Edward Twigg |
| 2. Abe Price |

Alma Gluck Owen
Lettie Zanis Hagelgauer
Lettie Haupt Ladouceur
Thea Henniger Kanner

Fetter - Mabel Cardwell Fuller
Lester A. Eysenhardt
Mary Fisher McClain

Florence Adams
Robert Adams
Gertrude Buck

Joe Strickland
Richard J. Jemphlin
Florence Grant Stoeck
Harold Behner
Hudson Setzinger Sawa
Helen Albert Heidensaul
Blanche Hoover
Herbert Lawrence

SHAMOKIN HIGH SCHOOL ALUMNI ASSOCIATION Shamokin, Pennsylvania

President, H. Richard Hilbush	Treasurer, John M. Phillips
Vice-President, Dorothy Zebrowski	Registrar, Leon A. Fry
Owen	Historian, Grace C. Buffington
Secretary, Mollie Jeremiah Payne	

COMMITTEES

Invitation Charles E. Duncan, Jr., Chairman Harry C. Strine, Jr. Grace Buffington Mollie Jeremiah Payne Gertrude H. Smith Clara Glinski Aucker Frances L. Rowe Charles Lenker Paul T. MacElwee Banquet J. H. Lawrence, Chairman J. Nevin Aucker Norman A. Bendel George Rumberger Frances L. Rowe Charles Schlegel Auditing Robert Mattern, Chairman William I. Richie J. Merrill Schrawder Decorating Philathea Faust Welker, Chairman Byron Payne Ned Welker Betty Stahl Wiest	Publicity Anna Stoop Mock, Chairman Clyde F. Ketner S. John Bird George W. Shroyer Radio Dorothy Zebrowski Owen Orchestra Lawrence Tschopp, Chairman Music Harley Hastings, Chairman Florence Buffington James M. McGuirk, Jr. Grace Schleif Wiest Dorothy Yocum Mattern Program John F. Gillespie, Chairman Jeanne Zartman Nye Robert M. Thomas Sarah Neidig Anna Stoop Mock Mailing Committee Charles Shaffer
--	---

IN MEMORIAM

*These are not dead but sleep
Beneath the green of God's good earth
Where they now rest in perfect peace
'Til summoned forth to claim a prize of Heavenly worth.*

W. J. W.

Minnie N. McClow Raup 1885 Harrietta Campbell Hoch 1888 Gertrude Seitz Shoop 1893 Margaret Lewis Boyd 1895 Dorothy Thomas Lutz 1896 Ira E. Aucker 1898 Janet L. Hodge Dietz 1898 Isabelle McArthur Hann 1898 Edward S. Haupt 1899 H. Wilson Lark 1899 Mame Shuman Schrawder 1899 G. Edward Weitzel 1899 Cora Kerschner Sheary 1900 Walter Howerter 1901 Daniel R. G. Farrow 1902 Morrell R. Fitch 1904 Elizabeth Fisher McClure 1904 Marie Brannon Brallier 1905 Sadie Honicker 1905 Florence Smink Hatz 1906 Leah Templin 1907 Salem Applegate 1907 Vernal H. Treibley 1908 Eileene Earley Helfrich 1909 Raymond I. Frederick 1910	Dr. Lloyd R. Seiler 1913 Ralph A. Pensyl 1914 Harold Lehman 1915 Martha Hollenback Oberdorf 1915 Vaughn D. Suiter 1915 Irene Weimer Dane 1917 Nellie E. Glennon 1918 Miriam Lark Marcks 1923 Kathryn P. Snyder 1924 J. Ferdinand McConnell 1924 Milton Latsha 1926 Margaret Gerhardt Schwab 1927 Stanley Mushinskie 1932 Joseph Janczewski 1933 John S. Wagner 1933 Nelson Alleman 1934 John Rupp 1938 William Strausser 1938 Virginia Weaver Margel 1938 Frances Zelinski 1940 Blaine E. Kroh 1942 Richard A. Kemp 1948 Mary Louise Wagner Orlando 1950 William H. M. Baily 1958
---	--

66
 25
 41
 18
 59
 69
 12

REVOLVING LOAN FUND

Insufficient finances have frequently prevented our graduates from pursuing college careers. As a special feature of our 75th Anniversary, the Alumni Association inaugurated a REVOLVING LOAN FUND to help worthy students achieve a college education. The Fund will permit S. H. S. graduates to borrow funds for their college education, to be repaid over a period of five years after graduation from college, or termination for any reason, of their college careers.

Last year we had some confusion in terminology between the Revolving Loan Fund and the Scholarship Fund. A number of contributions were received and credited the Scholarship Fund, but later we learned they were intended for the Revolving Fund, which resulted in some omissions in Classes receiving credit for contributions.

A considerable sum of money will be required to establish a worthwhile Revolving Loan Fund and the goal of \$75,000.00 has been set.

To avoid further confusion and to accelerate the acquisition of our goal, the following resolution was adopted by the Executive Committee:

WHEREAS, the S. H. S. Alumni Association has inaugurated a Revolving Loan Fund to aid our graduates in pursuing college careers, and

WHEREAS, the tentative goal of \$75,000.00 has been set,

BE IT RESOLVED, that the entire fund raising efforts of S. H. S. Alumni Association be directed to the establishment of the Revolving Loan Fund.

Resolution adopted.

In accordance with the above resolution, it is therefore understood that all cash presentations by decennial classes, will, this year and for the next four years, be applied to the Revolving Loan Fund, unless specifically designated otherwise at the time of presentation.

It has been established with the U. S. Department of Revenue, that all gifts to the Educational Fund are deductible for Income Tax purposes.

In order to promote contributions and memorials to this Fund, three Clubs, similar to The Century Club have been established—THE \$1,000 CLUB, THE \$500 CLUB, THE \$100 CLUB. Of course, contributions of any amount will be gratefully received for this worthy cause, and will be duly recognized.

REVOLVING LOAN FUND—Financial Statement.

The Scholarship Committee this year increased the amount of the scholarships to be awarded, from \$200 to \$250 per year for four years for the highest grade, and from \$100 to \$125 per year for four years for the second highest grade in the scholarship examination. These amounts are to be applied to college education at an institution of the student's choice.

S. H. S. Alumni Association Educational Fund Revolving Loan Fund

Receipts

Contributions	\$6,148.18
75th Yearbook Fund	2,337.35
Interest on Investments	147.95
Redemption, Treasury Note	1,000.00
Repayment student loan account	40.00

\$9,673.48

Expenditures

Purchase Treasury Notes	\$8,002.51
Accrued Interest	136.04
Supplies	37.44
Student loans (4)	727.46

8,903.45

Balance, May 9, 1960 \$ 770.03

Investments

Treasury Notes	\$7,000.01
Keystone Savings & Loan Association	2,230.59

\$9,230.60

600,000 Paid Fund
By [Signature]
June

PROGRAM

AMERICA

INVOCATION—Major Donald Lance, Salvation Army

BANQUET

REVOLVING LOAN FUND COLLECTION—Passing the Barrel Banks

GROUP SINGING—Harley Hastings, Director; Dorothy Yocum Mattern, Pianist.

TRUMPET TRIO—Peter Kerstetter, David Manney, Harry C. Strine, III

BUSINESS MEETING—H. Richard Hilbush, President S. H. S. Alumni Association

SILENT PRAYER—Memorial for Deceased Members

SECRETARY'S REPORT—Mollie J. Payne

TREASURER'S REPORT—John M. Phillips

PRESENTATION OF THE CLASS OF 1960—John F. Gillespie

PRESENTATION OF THE PENNANT BY CLASS OF 1960—Michael Strick, President

WELCOME TO CLASS OF 1960—H. Richard Hilbush

REVOLVING LOAN FUND REPORT

RECOGNITION OF DECENNIAL CLASSES:

1890—Sollie G. Fagley

1900—Jennie E. McKay Miller

1920—Josephine A. Maus Woolcock

1930—Malcolm Martz

1940—Edward Leon Korbich

1950—Florence Howerter Milbrand

Silver Anniversary Class 1935—Philathea Faust Welker

Golden Anniversary Class 1910—J. Herbert Lawrence

ALUMNI SCHOLARSHIP AWARD—John M. Phillips, Secretary, Scholarship Committee

RATIFICATION OF OFFICERS ELECTED BY EXECUTIVE COMMITTEE

INTRODUCTION OF PRESIDENT-ELECT

ALMA MATER

"STAR-SPANGLED BANNER"

DANCING

ALUMNI ASSOCIATION SCHOLASTIC AWARDS

Highest Average

Business Education—3 years, \$10.00	Carol Schleg
English—4 years, \$10.00	Michael Strick
Foreign Language—4 years, \$10.00	Richard Bernstein
Mathematics—3 years, \$10.00	Richard Bernstein
Social Studies—4 years, \$10.00	Michael Strick
Science—4 years, \$10.00	Richard Bernstein
Ninth Grade—Scholastic Achievement, \$10.00	Mark Clark
VALEDICTORIAN AWARD, presented by May Jones Reidel,	
Interest on Trust Fund	Michael Strick
SALUTATORIAN AWARD, presented by Class of 1913,	
\$10.00	Richard Bernstein

There are a few Diamond Anniversary Year Books available at \$4.00 each. Contact John F. Gillespie or Wesley S. Zartman.

S. H. S. Alumni Scholarship Fund

December 31, 1959

Cash Balance Income Account	\$ 298.55
Book Value of Investments	59,596.80
	<hr/>
	\$59,895.35